A Commercial Herd!

For the Maddox Family It's Not Just a Business!

CALIFORNIA HOLSTEIN SHOW PREMIER EXHIBITOR

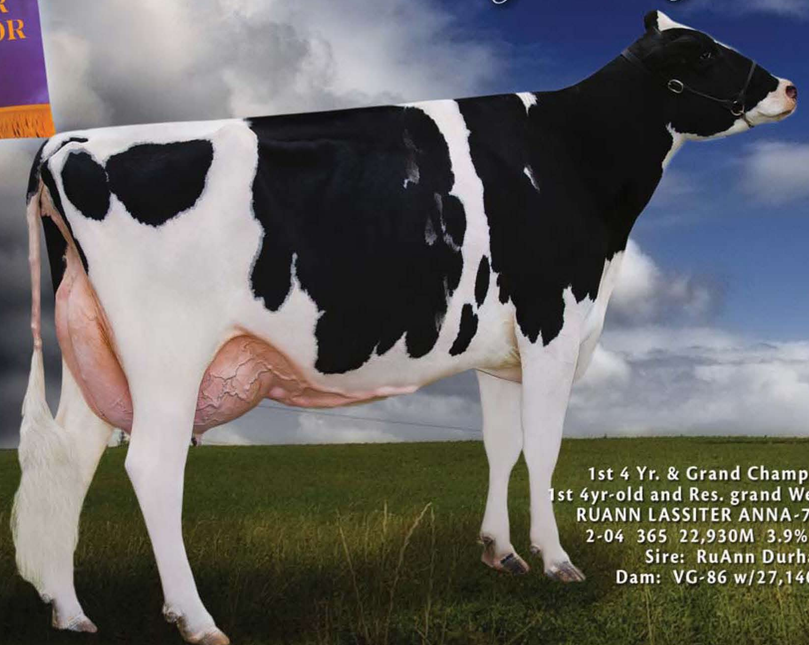

1st 4 Yr. & Grand Champion CA B&W 2011
1st 4yr-old and Res. grand Western Spring National
RUANN LASSITER ANNA-70651(GP-80) VGVGG
2-04 365 22,930M 3.9% 886F 3.0% 699P
Sire: RuAnn Durham Lassiter
Dam: VG-86 w/27,140M 3.8% 1021F

All-California Best 3 Bred by Exhibitor 2011
RUANN LASSITER ANNA-70651, Milking 127#/day
RUANN LASSIT DORINDA-70622, Milking 151#/day
RUANN LASSITER GLORY-71158, Milking 113#/day
For 50 years we have tried to use the best of the best
A.I. Sires, Lassiter is our Favorite!
Semen Available

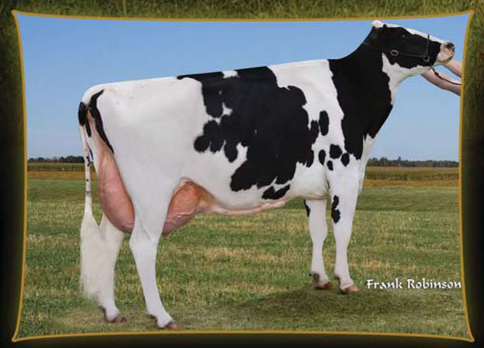

1st 125,000 CA B & W 2011
Ruann Merchant Paige-30944 (EX-94)
4-09 365 36830M 3.6% 1325F 2.8% 1030P
Sire: Altagen-I Merchant-ET
Dam:Ruann Emory Paige-61867-ET (EX-90)
218440 Lifetime Milk

MADDOX DAIRY

Steve Maddox
Cell: 559.977.1889
sdmaddox@yahoo.com

12863 W. Kamm Ave
Riverdale, CA 93656
Phone: 559.866.5624

Steve Maddox Jr.
Cell: 559.903.0051
smaddoxjr@hotmail.com

Breeder Quality!

Registered Holsteins Are A Way of Life!

CALIFORNIA HOLSTEIN SHOW PREMIER BREEDER

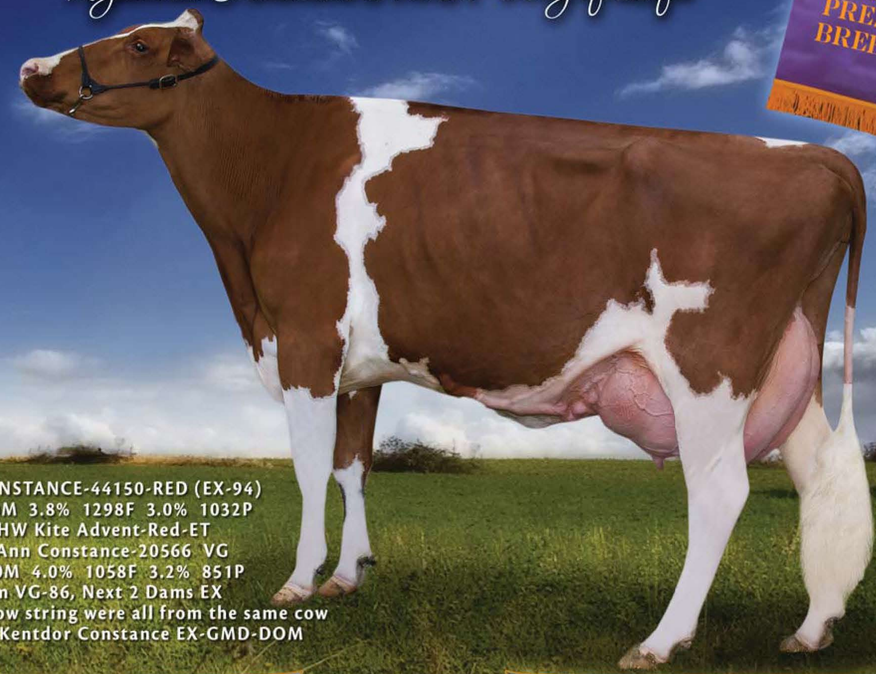

RUANN CONSTANCE-44150-RED (EX-94)
3-02 34,350M 3.8% 1298F 3.0% 1032P
Sire: KHW Kite Advent-Red-ET
Dam: RuAnn Constance-20566 VG
2-01 26,360M 4.0% 1058F 3.2% 851P
Next Dam VG-86, Next 2 Dams EX
Our Red & White Show string were all from the same cow family headed by Kentdor Constance EX-GMD-DOM

1st 4-YR OLD & Res. Grand Ca.Red Show 2011
RUANN CHEER ROXY-73152-RED (VG-87)
1st 4-Yr Old CA R&W Show 2011
2-04 27,670M 3.8% 1055F 3.3% 908P
Sire: RuAnn Cheer-Red EX-90
Mat. Brother to dam of Constance-44150

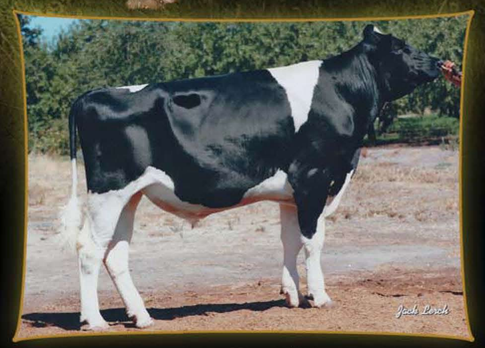

RUANN PLANE CUTTER-91521-ET*RC (VG-86)@ 1yr8mo
GTPI +2074 PTAT +2.30 CE5
+1318 Milk +50BF +41P NM $566
Sire: Ensenda Taboo Planet
Dam: RuAnn Constance-44150-Red EX-94
34,350M 3.8% 1298F 3.0% 1032P
Semen Available on this
2074 GTPI RC Bull

Ru/Ann dairy

Pat Maddox
Cell: 559.960.5469
ruannpat@aol.com

7285 W. Davis Ave.
Riverdale, CA 93656
Phone 559.867.4457

Doug Maddox
Cell 559.281.3621
ruanndm@aol.com